

ART IN JUNE

OPEN STUDIOS

Showcasing studios on the Kent & Surrey Border

1-16 JUNE 2024



 @artinjunekent  @ArtinJuneKent

www.artinjune.org

Margaret Devitt Art

www.margaretdevitt.co.uk

Figurative, abstract and semi-abstract art in oils and mixed media, as well as little ink landscapes, prints and figure drawings, oil and cold wax panels.

Exhibiting at:

Art in June

- Jessops Farm Studios, Tonbridge Road, Edenbridge, TN8 7AU
- Open 1-16 June (closed Monday and Tuesday)
- Wednesday, Thursday and Sunday: 10am-6pm
- Friday and Saturday: 10am-9pm

South East Open Studios and Art in June

- 4 Stapleford Court, Sevenoaks, TN13 2LB
- Open: 1, 2, 6-12, 14, 15, 22-30 June
- 11am-6pm (other times by appointment only)
- Closed: 3-5, 13, 16-21 June

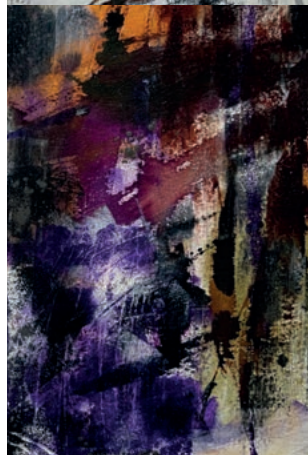

[margaretdevittart](https://www.instagram.com/margaretdevittart)



01732 461532



devittmargaret@gmail.com

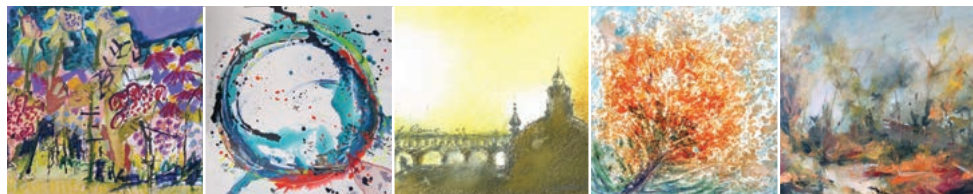

Welcome to Art in June 2024!

And what a year this will be ! New studios and returning studios of all shapes and sizes.

Use this guide to create exciting trails to visit. We are here to welcome you in, to see an artist/maker demonstrate and chat.

We have a cornucopia of workshops to participate in.

New bike trails this year – you will find them on the website from mid-May.

Art in June is all about community. An opportunity for you to dive into our world and enjoy.

We really look forward to saying hello!

Georgie
Coordinator

Key to opening times

F	S	S	M	T	W	T	F	S	S	M	T	W	T	F	S	S
X	1	2	X	X	5	6	7	8	9	X	X	12	13	14	15	16

■ open/artist not present ■ artist present ■ special opening times X closed
Split cells: artist present for half day. Blank: studio closed

Colour key to easily locate studios on map

■ Top left ■ Top right ■ Left bottom

Lots more information on our website: www.artinjune.org

follow us @artinjune kent @ArtinJuneKent

If you would like to take part in Art in June next year, please refer to www.artinjune.org from September 2024 onwards for details about registration.

Yellow bike means you're near a studio!



Glorious blue, Chinese watercolour printed on cushion, 49.5 cm square

1. Carol O'Dea

Chinese, Japanese painting

I paint various traditional and modern subjects, using Chinese watercolours and Japanese ink.

T: 07779 299196 **E:** cardaninteriors@hotmail.com

IG: @odeacarol

1 Chequers Cottages TN8 7PE. Directions page 40-41.

Open: 10am-6pm, Fri-Sat 10am-9pm

F	S	S	M	T	W	T	F	S	S	M	T	W	T	F	S	S
X	1	2	X	X	5	6	7	8	9	X	X	12	13	14	15	16



Untitled - spray paint on canvas, 55cm x 45cm

2. Daniel Huckfield

Abstract, spray-paint, typography

I use spray paints and stencils to create abstracted compositions.

T: 07538 487229 **E:** Cardaninteriors@hotmail.com

IG: @artistdanielhuckfield

1 Chequers Cottages TN8 7PE. Directions page 40-41.

Open: 10am-6pm, Fri-Sat 10am - 9pm

F	S	S	M	T	W	T	F	S	S	M	T	W	T	F	S	S
X	1	2	X	X	5	6	7	8	9	X	X	12	13	14	15	16

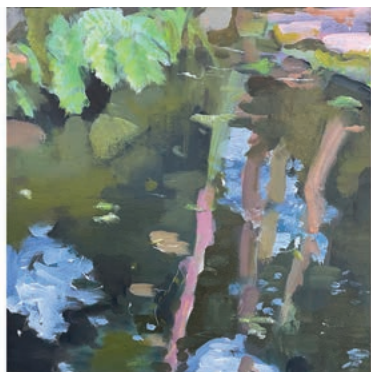

Silent pool, acrylic on deep edge canvas, 40cm x 40cm

3. Margaret Shepherd

Colourful expressive paintings

Bold, energetic abstracts inspired by plants. Vibrant insect paintings to raise awareness of their beauty.

T: 07889 862592 **E:** margaret_s@mac.com

W: greenwaysgallery.com **IG:** @Margaretsgallery

1 Riverside, Edenbridge TN8 5BH. Directions page 40-41.

Open: Fri 2-7pm, Sat 11am-5pm, Sun 11am-4pm

F	S	S	M	T	W	T	F	S	S	M	T	W	T	F	S	S
X	1	2	X	X	X	X	7	8	9	X	X	X	X	14	15	16



Blue nude 1 & 2, oil on canvas, 18cm x 13cm

4. Sally Moore

Expressive painter

Expressive figure and landscape painter, occasionally still life.

T: 07971 286782 **E:** sallymooreart@gmail.com

IG: @sally_mooreart

1 Riverside, Edenbridge TN8 5BH. Directions page 40-41.

Fri: 2-7pm, Sat 11am-5pm, Sun 11am- 4pm

F	S	S	M	T	W	T	F	S	S	M	T	W	T	F	S	S
X	1	2	X	X	X	X	7	8	9	X	X	X	X	14	15	16

CAROLINE BISHOP



Visit my new studio for pottery, paintings and sculptures.

Demonstrations:
Tuesday - Sunday
12pm - 2pm



carolinebishopstudio



01892 870 341

BROOK COTTAGE, WELLERS TOWN, CHIDDINGSTONE, TN8 7BE



Majolica decorated pots

5. Caroline Bishop

Potter, painting and sculpture

Work in earthenware clay fired with a majolica glaze in a top loader electric kiln. Oil paintings.

T: 07926 390992 **E:** carolinebishop380@yahoo.com

IG: @carolinebishopstudio

Pottery Studio, Brook Cottage TN8 7BE. Directions page 40-41.

Open: 10.30am-5pm

F	S	S	M	T	W	T	F	S	S	M	T	W	T	F	S	S
X	1	2	X	X	5	6	7	8	9	X	X	12	13	14	15	16



Bronze dahlia ring, enamel and silver

6. Anna Clark

Enamel jewellery artist

Vibrant transparent enamels fired over silver, creating contemporary jewellery pieces.

T: 07806 662045 **E:** anna@annaclarkstudio.com

W: www.annaclarkstudio.com **IG:** @annaclarkenameljewellery
24 High Street TN8 7JG. Directions page 40-41.

Open: 11am-5pm

F	S	S	M	T	W	T	F	S	S	M	T	W	T	F	S	S
X	X	X	X	X	X	X	7	8	9	X	X	X	X	14	15	16



@artinjune.org



Splodge, acrylic

7. Karen Dawton

Abstract painter, mixed media and textile artist

My style is abstract and experimental and includes a multitude of colours and materials.

T: 01342 887914 **W:** www.azteckthreads.com

W: www.azteckcreativestudio.uk **IG:** @karenjanestart
Aztec Kreative Studio TN8 6ED. Directions page 40-41.

Fri 31st, 7pm-9pm (Appointment only), **Tues 11am-4pm**,
Thur 11am-4pm & 6pm-9pm, **Sat 10.30am-3.30pm**,
Sun 10.30am-3.30pm

F	S	S	M	T	W	T	F	S	S	M	T	W	T	F	S	S
31	1	2	X	4	X	6	X	8	9	X	11	X	13	X	15	16



Blue floral (detail), watercolour on canvas, 24" x 18"

8. Anna Mirianashvili

Illustrator, painter, graphic designer

I specialise in free-hand floral patterns using organic shapes and colours that I love.

T: 07920 774474 **E:** ammiriana@gmail.com

W: annamiriana.carrd.co **IG:** @ammiriana
Aztec Kreative Studio TN8 6ED. Directions page 40-41.

Fri 31st, 7pm-9pm (Appointment only), **Tues 11am-4pm**,
Thur 11am-4pm & 6pm-9pm, **Sat 10.30am-3.30pm**,
Sun 10.30am-3.30pm

F	S	S	M	T	W	T	F	S	S	M	T	W	T	F	S	S
31	1	2	X	4	X	6	X	8	9	X	11	X	13	X	15	16



Towards Trafalgar, oil, 60cm x 45cm

9. Anthony Lawman

Watercolour and oil, impressionist

Plein air artist, usually working from my studio in Ide Hill.
I have been painting all my life.

T: 07808 086116 **E:** anthony@anthonylawman.com

Web: www.anthonylawman.com

The Barn at Falconhurst TN8 5NR. Directions page 40-41.

Open: 9am-5pm, 9am-3pm

F	S	S	M	T	W	T	F	S	S	M	T	W	T	F	S	S
X	1	2	3	4	5	6	7	8	9	10	11	12	13	14	15	16



Startled (detail), oil, 60cm x 50cm

10. Dione McKenna

Landscape artist, wildlife artist, oil painter

I'm a landscape and wildlife artist with a particular interest in native wildlife and the beautiful Kent landscape.

T: 07949 572288 **E:** hello@dionemckennaart.com

Web: www.dionemckennaart.com **IG:** @dionemckenna_art
The Barn at Falconhurst TN8 5NR. Directions page 40-41.

Open: 9am-5pm, 9am-3pm

F	S	S	M	T	W	T	F	S	S	M	T	W	T	F	S	S
X	1	2	3	4	5	6	7	8	9	10	11	12	13	14	15	16



Discover Artistry at Falconhurst Barn, Markbeech

Join us for an exclusive art experience nestled in the serene ambiance of Falconhurst, a traditional organic farming estate, and witness the enchanting works of five talented local artists, each weaving their unique narrative through expressive styles and vibrant palettes.

Exhibition Details

- **Need to know:** 1st - 16th June, 9am - 5pm daily, except for early close on Friday 14th and Saturday 15th June at 3pm. Complimentary admission.
- **Location:** The Barn at Falconhurst, Markbeech, TN8 5NR.
- **Meet the artists:** dates on artists' profiles within the Art in June guide.
- **Stay connected:** updates on the Art in June and artists' Instagram and Facebook pages.

Featured Artists

Anthony Lawman, Mary McCarten, Dione McKenna, Michael Roberts, and Lisa Ryszkowska unveil a diverse collection of stunning landscapes and city scenes, beautiful wildlife and abstracts, and exquisite glass; making for an enticing and colourful exhibition.

Special Events

- **Private View (1st June, 6pm - 8pm):** an intimate look at the collection. Refreshments served.
- **Midsummer Tea Party (9th June, all day):** featuring new artwork additions.

RSVP at michaeltroberts2@gmail.com by Wednesday 29th May to confirm your attendance.

Nestled just a brief journey from the iconic Hever Castle, make it a day of artistic exploration and natural beauty. Immerse yourself in Falconhurst's magical walled garden or find solace by the sanctuary lake with its abundance of dragonflies and butterflies – perfect for picnics adorned with delicacies from the farm shop. Visit Falconhurst on: www.falconhurst.co.uk

Please come and meet the artists at The Barn at Falconhurst, where art meets nature.

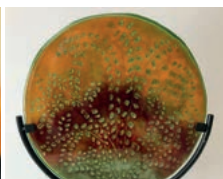



Golden shades, Rome, pastel and pencil, A5

11. Lisa Ryszkowska

Painter, mixed media

Landscape painter and abstract artist specialising in sunlit scenery, and vivid abstracts.

T: 07802 893490 **E:** lisaryszkowska@gmail.com

W: www.lisaryszkowska.co.uk **IG:** @lisaryszkowska
The Barn at Falconhurst TN8 5NR. Directions page 40-41.

Open: 9am-5pm, Fri-Sat 9am-3pm

F	S	S	M	T	W	T	F	S	S	M	T	W	T	F	S	S
X	1	2	3	4	5	6	7	8	9	10	11	12	13	14	15	16



Leaves in the autumn wood, fused glass with metal stand, 30cm dia

12. Mary McCarten

Glass artist

I make colourful kiln-fused glass bowls, dishes and decorative pieces for the home and garden.

T: 07900 978081 **E:** marymccarten@hotmail.com

W: www.marymccartenglassdesign.co.uk **IG:** @marymccarten
The Barn at Falconhurst TN8 5NR. Directions page 40-41.

Open: 9am-5pm, Fri-Sat 9am-3pm

F	S	S	M	T	W	T	F	S	S	M	T	W	T	F	S	S
X	1	2	3	4	5	6	7	8	9	10	11	12	13	14	15	16



View of sunflowers, oil on canvas, 300mm x 300mm

13. Michael T Roberts

Painter, en plein air, landscape

As an artist I get my inspiration from painting in oils, en plein air in the Kent countryside.

T: 07719 377674 **E:** michaeltroberts2@gmail.com

IG: @michaeltroberts01
The Barn at Falconhurst TN8 5NR. Directions page 40-41.

Open: 9am-5pm, Fri-Sat 9am-3pm

F	S	S	M	T	W	T	F	S	S	M	T	W	T	F	S	S
X	1	2	3	4	5	6	7	8	9	10	11	12	13	14	15	16



Coastal view, oil on canvas, 25cm x 35cm

14. Anais Ballard

Paintings, oil, natural landscapes

Anais aged 14 has been attending Jessops Studio since 2014. Anais is studying Art GCSE with this exhibition being a part of her Silver Arts Award.

E: London@anaisrose.com

Jessops Farm Studios TN8 78U. Directions page 40-41.

Open: 10am-6pm, Fri & Sat 10am-9pm

F	S	S	M	T	W	T	F	S	S	M	T	W	T	F	S	S
X	1	2	X	X	5	6	7	8	9	X	X	12	13	14	15	16

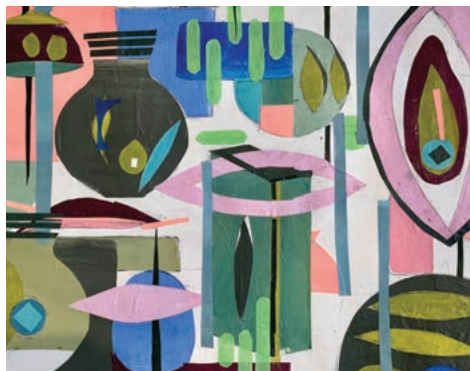

15. Bea Das

Painter, textile and multimedia

I travel and draw much from the world around me. My paintings are created using multi media.

T: 07957 617335 **E:** bea@beadas.co.uk

IG: @beadas_artist

Jessops Farm Studios TN8 7NS. Directions page 40-41.

Open: 10am-6pm, Fri & Sat 10am - 9pm

F	S	S	M	T	W	T	F	S	S	M	T	W	T	F	S	S
X	1	2	X	X	5	6	7	8	9	X	X	12	13	14	15	16

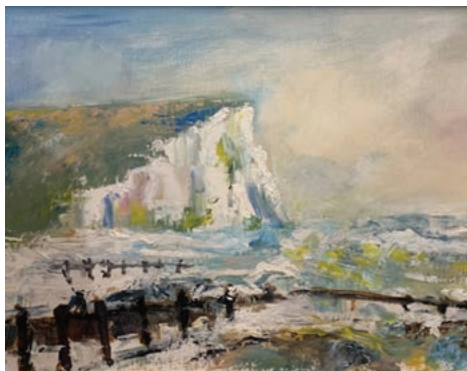

Storm - Seven Sisters, oil, 50cm x 40cm

16. Cathy Bird

Painter, ceramicist

Reaching an age to do pretty well what I like - coastline cliffs currently excite me.

T: 01892 870067 **E:** cathybirdarting@gmail.com

W: cathybird.co.uk **IG:** @cathy_bird12018

Jessops Farm Studios TN8 7NS. Directions page 40-41.

Open: 10am-6pm, Fri & Sat 10am - 9pm

F	S	S	M	T	W	T	F	S	S	M	T	W	T	F	S	S
X	1	2	X	X	5	6	7	8	9	X	X	12	13	14	15	16



Winged (detail - in progress), mixed media, 48cm x 48cm

17. Georgina Roberts

Painter in mixed media

Exploring fluid collaborations with my daughter on the theme of Icarus.

T: 07896 365806 **E:** georginamrobertsart@gmail.com

IG: @artmemyself

Jessops Farm Studios TN8 7NS. Directions page 40-41.

Open: 10am-6pm, Fri & Sat 10am - 9pm

F	S	S	M	T	W	T	F	S	S	M	T	W	T	F	S	S
X	1	2	X	X	5	6	7	8	9	X	X	12	13	14	15	16



Dark tree, oil on board, 25.5cm x 38cm

18. Margaret Devitt (Jessops)

Painter, printmaker, drawing

Still lives and landscapes in oil and mixed media and ink drawings.

T: 07547 589002 **E:** devittmargaret@gmail.com

W: www.margaretdevitt.co.uk **IG:** @margaretdevittart

Jessops Farm Studios TN8 78U. Directions page 40-41.

Open: 10am-6pm, Fri & Sat 10am - 9pm

F	S	S	M	T	W	T	F	S	S	M	T	W	T	F	S	S
X	1	2	X	X	5	6	7	8	9	X	X	12	13	14	15	16



Jessops Farm Studios

Showing you an Artists' Studio at Work

Date	What's happening in the Studio this Art in June?
Sat 1 st June	AM Wild and Expressive Mark Making with natural materials - Cathy Bird workshop (10.30 -12.30) PM Paint Glorious Summer Flowers to Music - Cathy Bird workshop - find your happy place! (1.00 -3.00)
Sun 2 nd June	AM Theo will be painting in the studio - you are welcome to watch/talk/pick up a brush yourself! PM Plein Air Pastels - a return of this popular workshop with Theo Gilbert (1.00 - 3.00)
Wed 5 th June	AM Theo will be painting in the studio - you are welcome to watch/talk/ pick up a brush yourself! AM Artist Group in Long Room - all happy to talk to you about their work - maybe join in! PM Theo will be painting in the studio - you are welcome to watch/talk/ pick up a brush yourself!
Thurs 6 th June	AM Cathy will be painting in the studio - happy to chat and demonstrate! PM Sally Eldars Wall of Words - interactive participation taking place all week - maybe join in!
Fri 7 th June	AM Artist Group in Long Room - all happy to talk to you about their work - pick up a brush yourself! PM Cathy will be painting in the studio - happy to chat and demonstrate!
Sat 8 th June	AM Collage & Painting Multimedia Workshop with Colourist Bea Das (10.30 -12.30) PM Painting Together - Parent & Child Mary Roberts leads Ottoline Roberts – A new take on our popular family workshop - all ages welcome - £20 for parent/child (1.00 -3.00)
Sun 9 th June	AM Theo will be painting in the Studio - you are welcome to watch/talk/ pick up a brush yourself! PM Plein Air Pastels - a return of this popular Workshop with Theo Gilbert (1.00 -3.00)
Wed 12 th June	AM Artist Group in Long Room - all happy to talk to you about their work - maybe join in! PM Cathy Bird will be doing quick portraits in the Studio - Come and be drawn!
Thurs 13 th June	AM Theo will be painting in the Studio - you are welcome to watch/talk/ pick up a brush yourself! PM Margaret Devitt will be painting in the Long Room - her theme is Flowers - welcome to chat!
Fri 14 th June	AM Artist Group in Long Room - all happy to talk to you about their work - maybe join in! PM Sally Eldars Wall of Words - interactive participation taking place all week - maybe join in!
Sat 15 th June	AM Expressive Abstracts - A guide to approaching this theme - Cathy Bird (10.30-12.30) PM Painting Together - Parent & Child Mary Roberts leads Ottoline Roberts– A new take on our popular family workshop all ages welcome - £20 for parent/child (1.00-3.00)
Sun 16 th June	AM BARGAINS! Today we bring out old paintings and drawings at BARGAIN prices! PM Pick-up Day for paintings you have bought from the walls. Last Chance to see the Show!
Contact Us	Jessops Farm Studios – Tonbridge Road, Bough Beech, Edenbridge TN8 7AU Call us on 01892 870067 email cathybirdarting@gmail.com

BOOK EARLY! CALL OR EMAIL TO BOOK! BOOK EARLY!





Nowhere to run to, mixed media

19. Sally Eldars

Mixed media conceptual artist

Through my art, I examine socio-political, environmental and cultural issues using found repurposed and recycled objects.

T: 07956 544022 **E:** sally@dmcreative.com

W: sallyeldars.com **IG:** @sallyeldars

Jessops Farm Studios TN8 7NS. Directions page 40-41.

Open: 10am-6pm, Fri & Sat 10am - 9pm

F	S	S	M	T	W	T	F	S	S	M	T	W	T	F	S	S
X	1	2	X	X	5	6	7	8	9	X	X	12	13	14	15	16

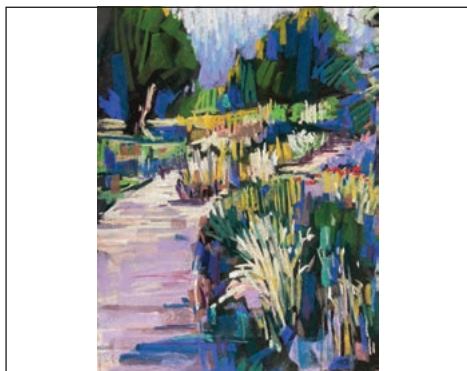

Hever prairie garden, pastel on pastelmat, 30cm x 40cm

20. Theo Gilbert

Painter

Painting in the studio on Wednesdays, Fridays and Sundays – please call in advance to join me.

T: 07857 875489 **E:** theodorebriangilbert@hotmail.com

W: theodorebriangilbert

Jessops Farm Studios TN8 7NS. Directions page 40-41.

Open: 10am-6pm, Fri & Sat 10am - 9pm

F	S	S	M	T	W	T	F	S	S	M	T	W	T	F	S	S
X	1	2	X	X	5	6	7	8	9	X	X	12	13	14	15	16



Three bowls, stoneware clay

21. Felicity Kneeshaw

Ceramics

I am a potter who specialises in handmade stoneware, thrown on the wheel at my studio in Peckham. I create simple, contemporary shapes, while experimenting with glazes.

E: flissmadethis@gmail.com **IG:** @flissmadethis
Penshurst Village Hall TN11 8BP. Directions page 40-41.

Mon: 12.30-3pm, Tue-Thu: 10am-5pm,

Fri: 3-7pm, Sat: 10am-7.30pm, Sun: 10am-4.30pm

F	S	S	M	T	W	T	F	S	S	M	T	W	T	F	S	S
X	1	2	3	4	5	6	7	8	9	10	11	12	13	14	15	16



Autumn, oil on canvas, 60cm x 80cm

22. Gabriel Knollys

Painter

Atmospheric and expressive landscape, seascape and flowers. Oils and watercolours.

T: 07767 873833 **E:** gabrielknollys@hotmail.com

IG: @gabriel_knollys

Penshurst Village Hall TN11 8BP. Directions page 40-41.

Mon: 12.30-3pm, Tue-Thu: 10am-5pm,

Fri: 3-7pm, Sat: 10am-7.30pm, Sun: 10am-4.30pm

F	S	S	M	T	W	T	F	S	S	M	T	W	T	F	S	S
X	1	2	3	4	5	6	7	8	9	10	11	12	13	14	15	16



Tulips in a metal mug, coloured pencils, A4

23. Karen Deans

Coloured pencil artist

Coloured pencil artist drawing pets, wildlife and still life. Commissions taken.

T: 07384 315275 **E:** karenledeans@outlook.com

IG: @karendeans2020

Penshurst Village Hall TN11 8BP. Directions page 40-41.

Mon: 12.30-3pm, Tue-Thu: 10am-5pm,

Fri: 3-7pm, Sat: 10am-7.30pm, Sun: 10am-4.30pm

F	S	S	M	T	W	T	F	S	S	M	T	W	T	F	S	S
X	1	2	3	4	5	6	7	8	9	10	11	12	13	14	15	16



Jasper (detail), oil on canvas, 50cm x 80cm

24. Lorraine Shamwana

Painter

I am an artist living and working in Chiddingstone, Kent. I take commissions and I love a challenge.

T: 07968 710032 **E:** lorraine@shamwana.com

W: lorraine.shamwana.co.uk **IG:** @larraineshamwana

Penshurst Village Hall TN11 8BP. Directions page 40-41.

Mon: 12.30-3pm, Tue-Thu: 10am-5pm,

Fri: 3-7pm, Sat: 10am-7.30pm, Sun: 10am-4.30pm

F	S	S	M	T	W	T	F	S	S	M	T	W	T	F	S	S
X	1	2	3	4	5	6	7	8	9	10	11	12	13	14	15	16

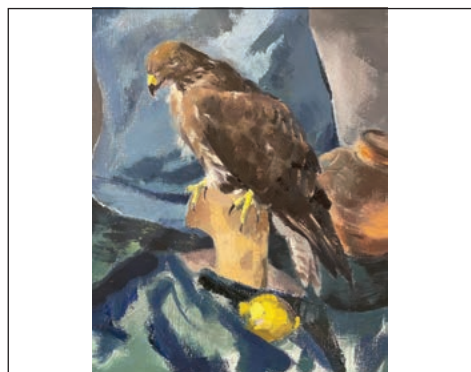

Still life with buzzard, oil on canvas, 45cm x 36cm

25. Lelia Gerahty

Gouache and oil paintings

I paint still life, interiors, landscape and portraits in oil or gouache.

E: leliagerahty@gmail.com **IG:** @lelia_painting

Penshurst Village Hall TN11 8BP. Directions page 40-41.

Mon: 12.30-3pm, Tue-Thu: 10am-5pm,

Fri: 3-7pm, Sat: 10am-7.30pm, Sun: 10am-4.30pm

F	S	S	M	T	W	T	F	S	S	M	T	W	T	F	S	S
X	1	2	3	4	5	6	7	8	9	10	11	12	13	14	15	16



Banana plate, maiolica, 24cm

26. Michaela Gall

Painter, potter

Michaela is a painter and ceramicist working in maiolica (tin glazed earthenware).

T: 07519 506520 **E:** michaelagalagall@gmail.com

W: www.michaelagalagall.com **IG:** @gallmichaela

Penshurst Village Hall TN11 8BP. Directions page 40-41.

Mon: 12.30-3pm, Tue-Thu: 10am-5pm,

Fri: 3-7pm, Sat: 10am-7.30pm, Sun: 10am-4.30pm

F	S	S	M	T	W	T	F	S	S	M	T	W	T	F	S	S
X	1	2	3	4	5	6	7	8	9	10	11	12	13	14	15	16

GET INSPIRED • BE CREATIVE • ALL WELCOME

TEN ARTISTS IN ONE LOCATION

PENSHURST VILLAGE HALL • PENSHURST • TN11 8BP

POP-UP CAFÉ AT THE WEEKENDS



Workshops during Art In June 2024

Prices vary between £12-£25 per workshop to include materials, unless otherwise specified on enquiry – booking required
Email individual artist for details and to book – limited spaces

Saturday 1st June	10am – 12pm	SC	Chinese calligraphy – Ink on rice paper
	12:30pm – 2pm	GK	Watercolour flowers
	2:30pm – 4pm	LS	Bamboo pen and wash flowers
	4:30pm – 6pm	LS	Bamboo pen and wash farm animals
Sunday 2nd June	10am – 12pm	SC	Pen and wash
	12:30 – 1:30pm	LS	Painting stones for children and adults
	12:30pm – 1:30pm	MG	Bamboo pen and wash flowers
	2pm – 4pm	GK	Painting landscapes using oils for adults
Thursday 6th June	10am – 12pm	MG	Painting en plein air in the park Bring own materials
Friday 7th June	1:30pm – 3pm	MG & LG	Portrait painting for adults Basic materials available
Saturday 8th June	10am – 12pm	SC	Chinese calligraphy – Ink on rice paper
	10am – 12pm	MG	Exploring clay for children and adults
	2:30pm – 4pm	GK	Watercolour flowers
	4:30pm – 6pm	LS	Bamboo pen and wash flowers
Sunday 9th June	10:30am – 11:30am	MG & LG	Painting a portrait for children
	12:30pm – 2pm	SC	Chinese calligraphy – Ink on rice paper
	2:30pm – 4pm	GK	Painting flowers using oils for adults
Thursday 13th June	10am – 12pm	MG	Painting en plein air in the park Bring own materials
Saturday 15th June	10am – 12pm	SC	Chinese calligraphy – Ink on rice paper
	12:30 – 2pm	LS	Still life inspired by Cezanne using pastels for children
Sunday 16th June	10am – 12pm	SC	Pen and wash
	12:30pm – 2pm	LS	Tudor portraits for adults and children

Lorraine Shamwana (LS)

lorraine@shamwana.com

Michaela Gall (MG)

michaelagall@gmail.com

Sam Catton (SC)

nammas2806@yahoo.co.uk

Gabriel Knollys (GK)

gabrielknollys@hotmail.com

Lelia Gerahy (LG)

leliagerahy@gmail.com



@artinjune.org

13



Winter, acrylic on canvas, 600mm x 800mm

27. Mitzi Quirk

Painter, collages and sculpture

I enjoy experimenting with different techniques and materials.

T: 07738 209567 **E:** mitziquirk@gmail.com

Penshurst Village Hall TN11 8BP. Directions page 40-41.

Mon: 12.30-3pm, Tue-Thu: 10am-5pm,

Fri: 3-7pm, Sat: 10am-7.30pm, Sun: 10am-4.30pm

F	S	S	M	T	W	T	F	S	S	M	T	W	T	F	S	S
X	1	2	3	4	5	6	7	8	9	10	11	12	13	14	15	16



Blue necklace, blue and clear glass beads and silver seed beads

28. Nita Holt

Jewellery maker

Jewellery making is my passion. There is nothing more exciting to me than transforming beads into a beautiful piece of jewellery. **T:** 07936 553765 **E:** nitaholt@hotmail.com

W: little-magpies.co.uk **IG:** @NitaHolt

Penshurst Village Hall TN11 8BP. Directions page 40-41.

Mon: 12.30-3pm, Tue-Thu: 10am-5pm,

Fri: 3-7pm, Sat: 10am-7.30pm, Sun: 10am-4.30pm

F	S	S	M	T	W	T	F	S	S	M	T	W	T	F	S	S
X	1	2	3	4	5	6	7	8	9	10	11	12	13	14	15	16

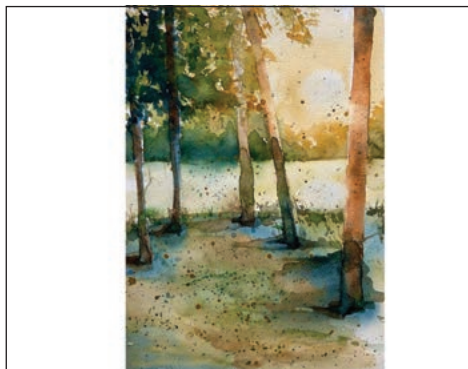

Golden hour, watercolour, 38.5cm x 30.5cm

29. Samantha Catton

Painter and crafter

An eclectic painter, using watercolour, oil and acrylic paint.

T: 07958 534746 **E:** nammas2806@yahoo.co.uk

IG: @nammas2806

Penshurst Village Hall TN11 8BP. Directions page 40-41.

Mon: 12.30-3pm, Tue-Thu: 10am-5pm,

Fri: 3-7pm, Sat: 10am-7.30pm, Sun: 10am-4.30pm

F	S	S	M	T	W	T	F	S	S	M	T	W	T	F	S	S
X	1	2	3	4	5	6	7	8	9	10	11	12	13	14	15	16



Teal seaglass ring

30. Vanessa Goss

Jeweller, gems, precious metals

Handmade jeweller passionate about nature and wearability. Commissions taken.

T: 07411 244124 **E:** unskibum@gmail.com

IG: @thejoyfuljeweller

Penshurst Village Hall TN11 8BP. Directions page 40-41.

Mon: 12.30-3pm, Tue-Thu: 10am-5pm,

Fri: 3-7pm, Sat: 10am-7.30pm, Sun: 10am-4.30pm

F	S	S	M	T	W	T	F	S	S	M	T	W	T	F	S	S
X	1	2	3	4	5	6	7	8	9	10	11	12	13	14	15	16



lovebird
studios

&

PIGDOWN POTTERY



Invite you to come explore their
new studio space at pigdown

Opening spring 2024

workshops
pottery classes
printmaking
ceramics memberships
childrens art

Launch party 31st May

ART IN JUNE
OPEN STUDIOS



Follow us!
[@lovebirdstudios.uk](https://www.instagram.com/lovebirdstudios.uk)

31st May - 30th June

www.lovebirdstudios.uk
www.pigdownpottery.com



[@artinjune.org](https://www.instagram.com/artinjune.org)

15



The main house

31. Lotte Andrews

Potter, teacher, ceramicist

I make large thrown pieces, with functionality, colour and unique surface texture in mind.

T: 07950 614904 **E:** info@pigdownpottery.com
W: www.pigdownpottery.com **IG:** @pigdownpottery
 Lovebird Studios TN8 7LX. Directions page 40-41.

Open: 10am-5pm

F	S	S	M	T	W	T	F	S	S	M	T	W	T	F	S	S
31	1	2	X	X	X	6	7	8	9	X	X	X	13	14	15	16



Sulphur Sisters, acrylic on canvas, 40cm x 40cm

32. Rose Bridgland Colbridge

Paint, colour, line

Colour is the central and consistent thread throughout my art - even though I work in several ways.

T: 07759 999261 **E:** RoseBridgland1@gmail.com
IG: @rosebridglandcolbridge

The Paint Shop TN15 7SN. Directions page 40-41.

Open: 11am-5pm

F	S	S	M	T	W	T	F	S	S	M	T	W	T	F	S	S
X	1	2	3	X	X	6	X	8	9	X	11	12	X	14	15	16



Sea and sky, acrylic on board, 61cm x 76cm

33. Margaret Devitt

Painter, printmaker, drawing

Still lives, landscapes, figures, abstracts in oils and mixed media. Prints, oil and cold wax panels.

T: 07547 589002 **E:** devittmargaret@gmail.com
W: www.margaretdevitt.co.uk **IG:** @margaretdevittart
 4 Stapleford Court TN13 2LB. Directions page 40-41.

Open: 11am-6pm

F	S	S	M	T	W	T	F	S	S	M	T	W	T	F	S	S
X	1	2	X	X	X	6	7	8	9	10	11	12	X	14	15	X

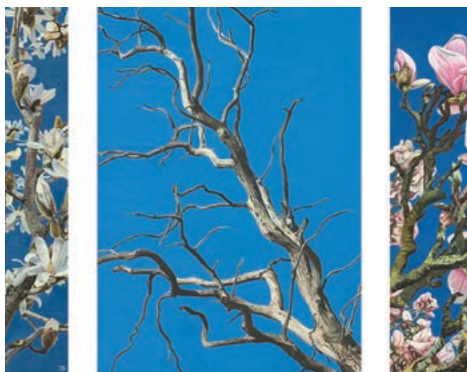

Ballerina, Past Glory, Katya's Magnolia, oil paintings & giclée prints

34. Jackie Gwyther

Botanical artist, oil painter, portrait artist

Jackie's botanical art captures moments of radiance, with intriguing sunlight and shadows on plants.

T: 07900 024689 **E:** j.gwyther1@btinternet.com
W: www.jackiegwyther.com **IG:** @jackiegwyther
 6 Hunsdon Drive, Sevenoaks TN13 3AX. Directions page 40-41.

Open: 10am-4pm

F	S	S	M	T	W	T	F	S	S	M	T	W	T	F	S	S
X	1	2	X	X	X	X	7	8	9	X	X	X	13	14	15	X

After skool
3.45 - 5.15pm
Age 6+

KID'S ART 'n' CRAFT CLASS

PENSHURST VILLAGE HALL

TN11 8BP

Wed 5th & 12th June

Fri 7th & 14th June

£12.50 - All materials inc'

To book e-mail:

nammass2806@yahoo.co.uk

Parents welcome to stay ☺☺☺

On site Café

Art & Gift Browsing



Hibiscus reimagined, watercolour, pastel & inkstone pencils, 43cm x 43 cm

35. Debbie Farquharson

Contemporary painter, printmaker, jeweller

Expressive flower, landscape and house paintings in acrylic, watercolour, pastel and pen. Prints and cards.

T: 07939 678939 E: debbie.farquharson@outlook.com

W: www.debbiefarquharson.co.uk IG: [debsart1](https://www.instagram.com/debsart1)

6 Hunsdon Drive TN13 3AX. Directions page 40-41.

Open: 10am-4pm

F	S	S	M	T	W	T	F	S	S	M	T	W	T	F	S	S
31	1	2	X	X	X	X	7	8	9	X	X	X	14	15	X	X



Lavender farm, watercolour on paper, 36cm x 26cm

36. Katia Dia

Watercolour, oil, mixed media artist

Atmospheric landscapes in watercolour, oils, mixed media, collage or pencil. Art commissions.

T: 07748 126799 E: katiadiaart@gmail.com

W: katia-dia.square.site/ IG: [katia.dia](https://www.instagram.com/katia.dia)

64 London Road TN13 2UG. Directions page 40-41.

Open: 11am-3pm, other dates/times by appointment.

F	S	S	M	T	W	T	F	S	S	M	T	W	T	F	S	S
X	X	X	X	4	5	X	7	8	9	X	11	12	X	14	15	16



Madame Butterfly 84cm x 60cm / Wishing Tree 20cm x 25cm

37. Sally Layne

Fine artist

Meadows, seascapes, figurative art and portraiture in oil, watercolour and acrylic. Art Instruction.

T: 07812 732427 **E:** sallylaynemusic@gmail.com

W: www.salzart.co.uk **IG:** @sallylayne_salzart

Salzart Studio TN13 3PN. Directions page 40-41.

Open: 10am-5pm

F	S	S	M	T	W	T	F	S	S	M	T	W	T	F	S	S
X	1	2	3	4	X	X	X	8	9	10	11	X	X	X	15	16



The heart of South London, giclée mixed media, 42cm x 29.7cm

38. Marina Speroni

Painter

Art ranging from white papery birch trees and abstract portraits to cosmopolitan scenarios.

T: 07810 647162 **E:** marinasperoni.atelier@gmail.com

W: www.marinasperoni.com **IG:** @marina.speroni

Bessels Green Baptist Church TN13 2PS. Directions page 40-41.

Fri: 2-8pm, Sat 10am-8pm

F	S	S	M	T	W	T	F	S	S	M	T	W	T	F	S	S
X	1	X	X	X	X	X	7	8	X	X	X	X	X	14	15	X

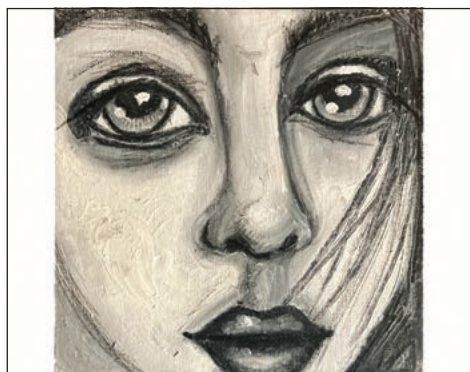

Through her eyes, oils and charcoal on canvas panel. 7.9in x 7.9in

39. Melina Di Salvo

Intuitive expressionist painter

I am an artist whose path to creative fulfilment has been an incredible journey of self-discovery.

T: 07742 514252 **E:** melinadisalvo@yahoo.com

IG: @Melina.d.salvo. Bessels Green Baptist Church

TN13 2PS. Directions page 40-41.

Open: 10am-8pm

F	S	S	M	T	W	T	F	S	S	M	T	W	T	F	S	S
31	1	X	X	X	X	X	7	8	X	X	X	X	X	14	15	X



Ice fire, acrylic, 29.7cm x 42 cm

40. Julie Muir

Painter, abstract artist

I've always had a passion for arts and crafts. But working full time in a high pressured job really never had the time. I decided to retire early 2 years ago and now I can finally explore my passion for art.

T: 07887 838838 **E:** julie@tigervideo.co.uk

Bessels Green Baptist Church TN13 2PS. Directions page 40-41.

Open: Sat 10am-8pm, Fri 2pm-8pm

F	S	S	M	T	W	T	F	S	S	M	T	W	T	F	S	S
31	1	X	X	X	X	X	7	8	X	X	X	X	X	14	15	X

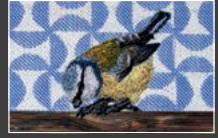
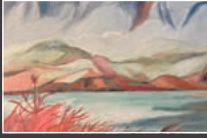
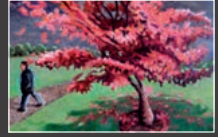

ArtSpring Gallery

BEAUTIFUL WORK | LOCALLY HAND MADE

Find out more at artspringgallery.co.uk or visit us in Tonbridge.



"Birds born in cage think flying is an illness", A.Jodorowsky

41. Daniela Gatti

Digital works, watercolour, print on products

I work in digital and watercolour. I love to include aspects of nature, such as flowers and plants.

T: 07827 795312 E: allinpart@we4ward.com

W: www.allinpart.art IG: [@allinpart.art](https://www.instagram.com/allinpart.art). Bessels Green Baptist Church TN13 2PS. Directions page 40-41.

Open: 2pm-8pm, Sat 10am - 8pm

F	S	S	M	T	W	T	F	S	S	M	T	W	T	F	S	S
31	1	X	X	X	X	X	7	8	X	X	X	X	X	14	15	X



Clematis Madame Julia Correvo, watercolour

42. Angela Constable

Watercolours, drawings

Plants and other natural objects depicted mainly in watercolour and drawings.

T: 01732 763263 E: lindywebster@icloud.com

Chart Farm Studio TN15 0ES. Directions page 40-41.

Open: 10am-5pm

F	S	S	M	T	W	T	F	S	S	M	T	W	T	F	S	S
X	1	2	X	4	5	6	7	8	9	X	11	12	13	14	15	16



Evening flight, two plate etching, 23.5cm x 23.5cm

43. Claire Longley

Painter, printmaker

Claire is inspired by the natural world, especially animals, birds and trees.

T: 07880 774220 **E:** clairelongley1@gmail.com

W: clairelongley.com **IG:** @clairelongley1

Chart Farm Studio TN15 0ES. Directions page 40-41.

Open: 10am-5pm

F	S	S	M	T	W	T	F	S	S	M	T	W	T	F	S	S
X	1	2	X	4	5	6	7	8	9	X	11	12	13	14	15	16

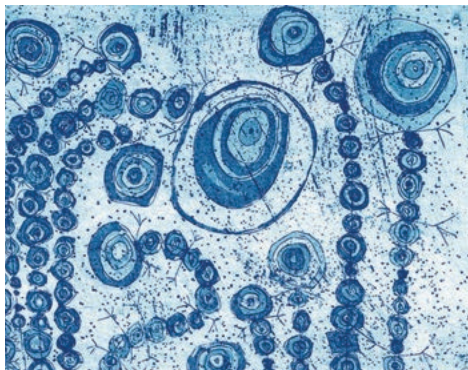

Wildflowers, aquatint, 6" x 6"

44. Jamie Walsh

Printmaker, writer, illustrator

I am a printmaker whose principal output is cover art for Broodcomb Press, home for strange tales.

T: 07463 184575 **E:** jamie@broodcomb.co.uk

W: broodcomb.co.uk **IG:** @broodcomb_press

Chart Farm Studio TN15 0ES. Directions page 40-41.

Open: 10am-5pm

F	S	S	M	T	W	T	F	S	S	M	T	W	T	F	S	S
X	1	2	X	4	5	6	7	8	9	X	11	12	13	14	15	16



Low tide, etching and watercolour, 17cm x 14cm

45. Jennifer Blackwell

Etching

I develop my drawings and ideas through etching which allows exploration and a variety of techniques.

T: 07884 173849 **E:** jen.amber@btinternet.com

Chart Farm Studio TN15 0ES. Directions page 40-41.

Open: 10am-5pm

F	S	S	M	T	W	T	F	S	S	M	T	W	T	F	S	S
X	1	2	X	4	5	6	7	8	9	X	11	12	13	14	15	16

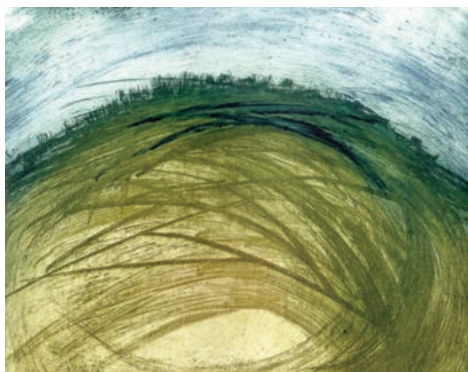

Landlines - enclosure etching, 15cm x 12cm

46. Lindy Webster

Printmaker, mixed media, painter

Etchings, collagraphs and monoprints inspired by the textural qualities unique to printmaking.

T: 07941 053541 **E:** lindy.webster@icloud.com

Chart Farm Studio TN15 0ES. Directions page 40-41.

Open: 10am-5pm

F	S	S	M	T	W	T	F	S	S	M	T	W	T	F	S	S
X	1	2	X	4	5	6	7	8	9	X	11	12	13	14	15	16



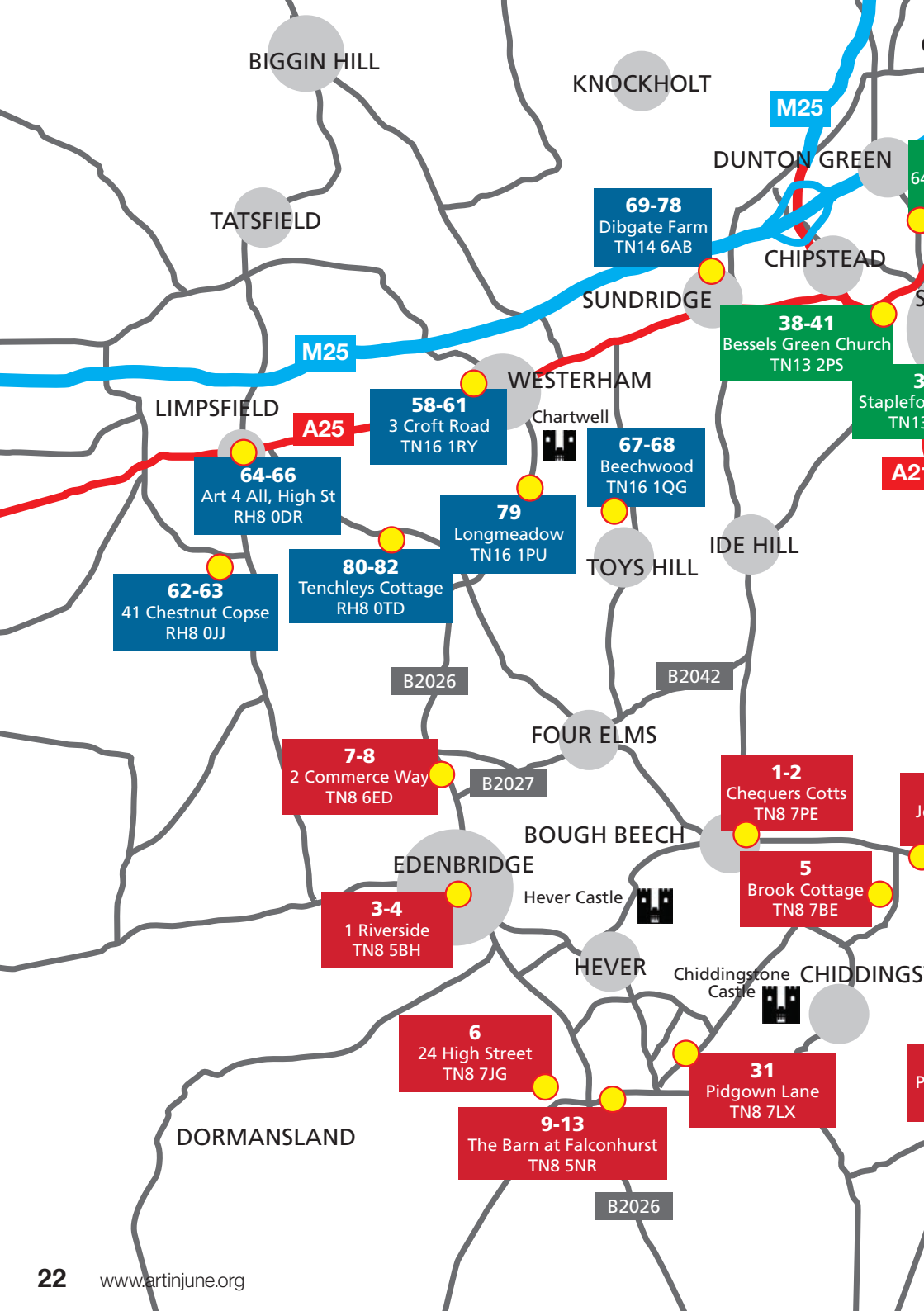

BIGGIN HILL

KNOCKHOLT

M25

DUNTON GREEN

TATSFIELD

69-78
Dibgate Farm
TN14 6AB

CHIPSTEAD

M25

38-41
Bessels Green Church
TN13 2PS

LIMPSFIELD

A25

64-66
Art 4 All, High St
RH8 0DR

58-61
3 Croft Road
TN16 1RY

WESTERHAM

67-68
Beechwood
TN16 1QG

Chartwell

79
Longmeadow
TN16 1PU

IDE HILL

62-63
41 Chestnut Copse
RH8 0JJ

80-82
Tenchleys Cottage
RH8 0TD

TOYS HILL

B2026

B2042

FOUR ELMS

7-8
2 Commerce Way
TN8 6ED

B2027

1-2
Chequers Cotts
TN8 7PE

BOUGH BEECH

EDENBRIDGE

3-4
1 Riverside
TN8 5BH

Hever Castle

5
Brook Cottage
TN8 7BE

HEVER

Chiddings Castle

CHIDDINGS

6
24 High Street
TN8 7JG

31
Pidgown Lane
TN8 7LX

DORMANSLAND

9-13
The Barn at Falconhurst
TN8 5NR

B2026

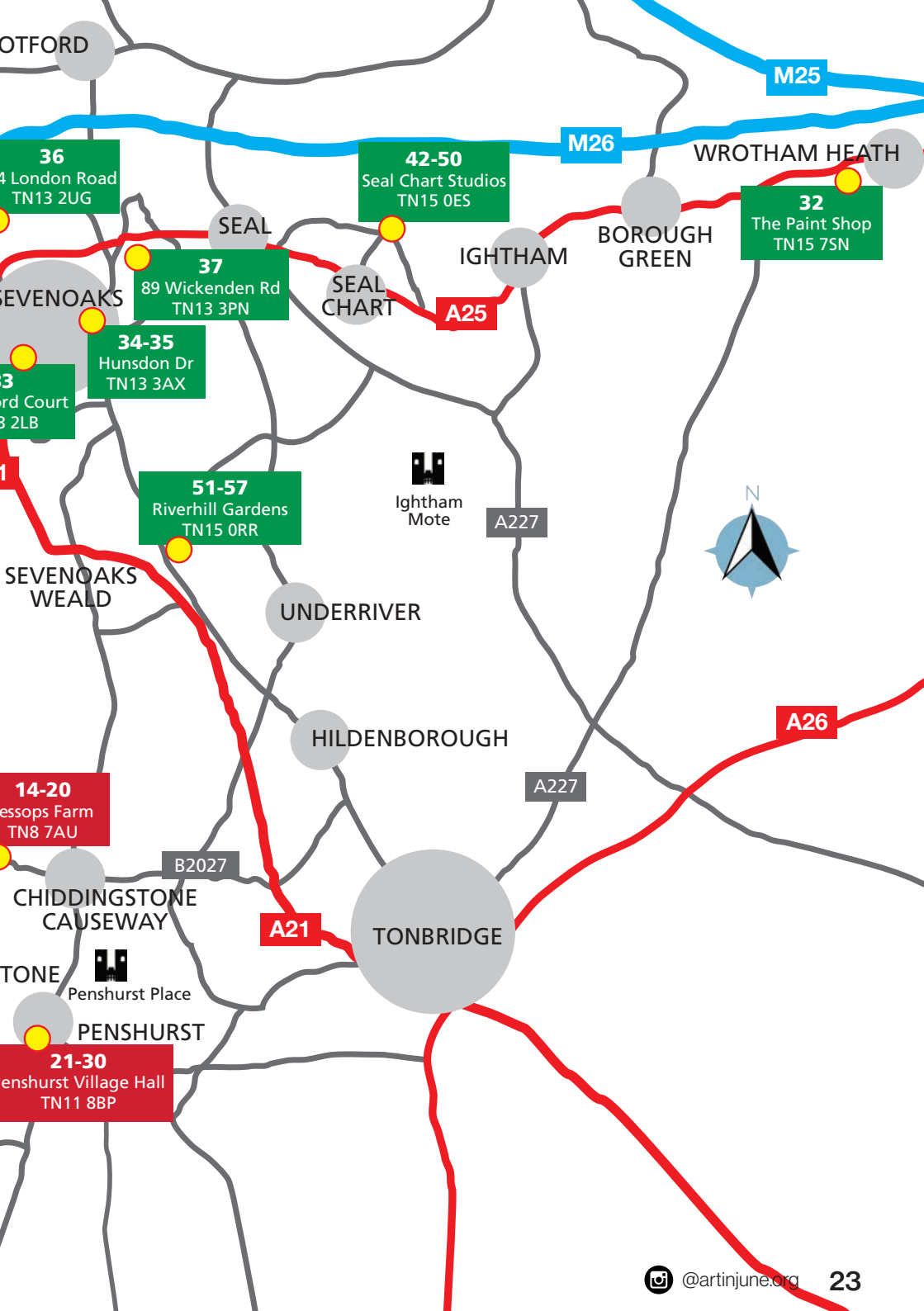

OTFORD

M25

36
4 London Road
TN13 2UG

42-50
Seal Chart Studios
TN15 0ES

WROTHAM HEATH

32
The Paint Shop
TN15 7SN

SEAL

BOROUGH GREEN

SEVENOAKS

37
89 Wickenden Rd
TN13 3PN

A25

IGHTHAM

SEAL CHART

33
Ford Court
TN13 2LB

34-35
Hunsdon Dr
TN13 3AX



Ightham Mote

A227



51-57
Riverhill Gardens
TN15 0RR

SEVENOAKS WEALD

UNDERRIVER

A26

14-20
Messops Farm
TN8 7AU

HILDENBOROUGH

A227

B2027

CHIDDINGSTONE CAUSEWAY

A21

TONBRIDGE

TONNE
Penshurst Place



PENSHURST

21-30
Penshurst Village Hall
TN11 8BP

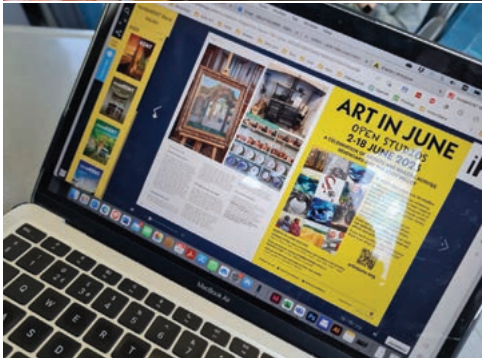



Side table in ash with ebony detail

47. Tim Constable

Cabinet maker

I hope my work reflects my love of wood and the high standards of workmanship I set myself.

T: 01732 763263 **E:** lindy.webster@icloud.com

Workshop 6, Chart Farm TN15 0ES. Directions page 40-41.

Open: 10am-5pm

F	S	S	M	T	W	T	F	S	S	M	T	W	T	F	S	S
X	1	2	X	4	5	6	7	8	9	X	11	12	13	14	15	16



Summer holiday, etching 127mm x 80mm

48. Alison Brown

Printmaker, glass artist

Etchings inspired by photography, nature and Japanese / Chinese art in mainly blue and green hues.

T: 07963 373313 **E:** Otmtreasures@gmail.com

Chart Farm Studio TN15 0ES. Directions page 40-41.

Open: 10am-5pm

F	S	S	M	T	W	T	F	S	S	M	T	W	T	F	S	S
X	1	2	X	4	5	6	7	8	9	X	11	12	13	14	15	16



La Chouette, mixed media 40cm x 40cm

49. Caroline McCarthy

Mixed media artist

I am a mixed media artist. My work includes textiles, embroidery, paper, collage, text & paint.

T: 07432 149513 **E:** c.a.mccarthy@icloud.com

IG: @carolinemccarthyartist

Chart Farm Studio TN15 0ES. Directions page 40-41.

Open: 10am-5pm

F	S	S	M	T	W	T	F	S	S	M	T	W	T	F	S	S
X	1	2	X	4	5	6	7	8	9	X	11	12	13	14	15	16



Cat, drypoint, 100mm x 100mm

50. Joan Vine

Printmaker

I use a variety of Intaglio techniques including etching, aquatint and drypoint.

E: joanvine1@mac.com

Chart Farm Studio TN15 0ES. Directions page 40-41.

Open: 10am-5pm

F	S	S	M	T	W	T	F	S	S	M	T	W	T	F	S	S
X	1	2	X	4	5	6	7	8	9	X	11	12	13	14	15	16



Wobbly collie, pastel on paper

51. Abbie Hart

Media impressionist work on a variety of surfaces

A chaotic collection of illustrations, thoughts, creatures people and landscapes..

W: www.abbhart.com **IG:** abb.hart **T:** 07739 536985

E: abbhart@gmail.com. Riverhill Himalayan Gardens TN15 ORR. Directions page 40-41.

Open: 10am-4pm

W	T	F	S	S	M	T	W	T	F	S	S
12	13	14	15	16	X	X	19	20	21	22	23



Fiery florals, oil, 30cm x 40cm

52. Dawn Fletcher

Painter

Inspired by the natural world, I try to capture vibrant colours and a variety of shapes and forms.

T: 07970 686659 **E:** dawn.a.fletcher@icloud.com

IG: @dfletche_art. Riverhill Himalayan Gardens TN15 ORR. Directions page 40-41.

Open: 10am-4pm

W	T	F	S	S	M	T	W	T	F	S	S
12	13	14	15	16	X	X	19	20	21	22	23



The mill stream, oil on canvas board, 30cm x 30cm

53. Gill Tatham

Painter

I work mainly in oils. I take inspiration from the world around us.

T: 07793 114440 **E:** gilltatham@gmail.com

IG: @gilltatham

Riverhill Himalayan Gardens TN15 ORR.

Directions page 40-41.

Open: 10am-4pm

W	T	F	S	S	M	T	W	T	F	S	S
12	13	14	15	16	X	X	19	20	21	22	23

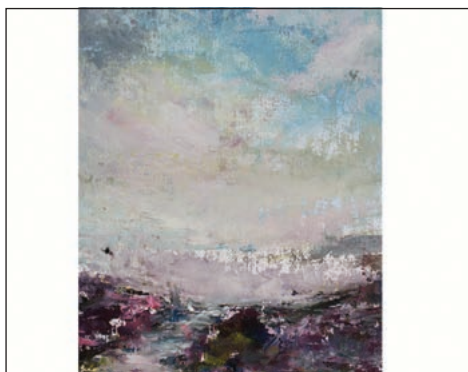

The heather is out, oil on board, 25cm x 30cm

54. Helen Priory

Oil painter

Landscapes, pathways and nature, in water-based oils.

T: 07837 073027 **E:** helenpriory@yahoo.com

Riverhill Himalayan Gardens TN15 ORR.

Directions page 40-41.

Open: 10am-4pm

W	T	F	S	S	M	T	W	T	F	S	S
12	13	14	15	16	X	X	19	20	21	22	23



Orange burst, oil

55. Jacinta Thomas

Watercolour and oil painter

Using oils, watercolour, inks and acrylic, the choice of medium depends on the composition.

T: 07725040152 **E:** jessiet@live.co.uk **IG:** @Jessiet2019
Riverhill Himalayan Gardens TN15 ORR.
Directions page 40-41.

Open: 10am-4pm

W	T	F	S	S	M	T	W	T	F	S	S
12	13	14	15	16	X	X	19	20	21	22	23



Chickens in the farmyard, oil on canvas, 36cm x 28cm

56. Nicki Perry

Oil painter

Nicki paints in oils and mostly does still life and landscapes. She loves colour and texture.

T: 07974 102 478 **E:** nickiandsimon@hotmail.co.uk
Riverhill Himalayan Gardens TN15 ORR.
Directions page 40-41.

Open: 10am-4pm

W	T	F	S	S	M	T	W	T	F	S	S
12	13	14	15	16	X	X	19	20	21	22	23



Trebetherick tide, oil on board, 45cm x 60cm

57. Sarah Rogers

Land and seascape painter

My art is predominately inspired by my childhood home of Trebetherick in North Cornwall, also by the Kent countryside.

T: 07867 474350 **E:** sdrogers@myyahoo.com
W: sarahrogersart.co.uk **IG:** @sarahrogers_art
Riverhill Himalayan Gardens TN15 ORR. Directions page 40-41.

Open: 10am-4pm

W	T	F	S	S	M	T	W	T	F	S	S
12	13	14	15	16	X	X	19	20	21	22	23



**SOUTH EAST
OPEN STUDIOS**
1-30 JUNE 2024

**MEET THE ARTIST
DEMONSTRATIONS
ARTWORK FOR SALE
FREE ENTRY**



www.seos-art.org

ART TRAILS • ARTIST GALLERIES
DIGITAL STUDIO GUIDE & MORE



GEORGINA BAYS : STUDIO 99

The Summer Lavender



Mary Roberts

Jessops Farm Studios

*A new take on
our very popular
workshop!*

*Painting Together
Parent & Child*

Jessops Farm Studios

Sat 8th & Sat 15th June 1.00 to 3.00 pm

BOOK EARLY : 01892 870067
weekendarting@gmail.com

Parent & Child £20



Spiffing chap, pencil, 19cm x 23cm

58. Cheryl Douglas

Pencil/Pastel Artist

I work in pencil, pastel, ink and watercolour, favouring portraits, life drawing and architecture.

T: 07762 317935 **E:** cheryl.douglasart@gmail.com

3 Croft Road TN16 1RY. Directions page 40-41.

Open: 11am-4pm

F	S	S	M	T	W	T	F	S	S	M	T	W	T	F	S	S
X	1	2	X	X	X	X	7	8	9	X	X	X	X	14	15	16



Blue Tit, watercolour, 'Nebula'/silk scarf

59. Elitta Fell

Silk painter and water-colourist

Silk painter, water-colourist, map and guide co-designer for Art in June.

T: 07963 467456 **E:** elittaf@gmail.com

Web: mouseline.co.uk **IG:** @elittaf

3 Croft Road TN16 1RY. Directions page 40-41.

Open: 11am-4pm

F	S	S	M	T	W	T	F	S	S	M	T	W	T	F	S	S
X	1	2	X	X	X	X	7	8	9	X	X	X	X	14	15	16

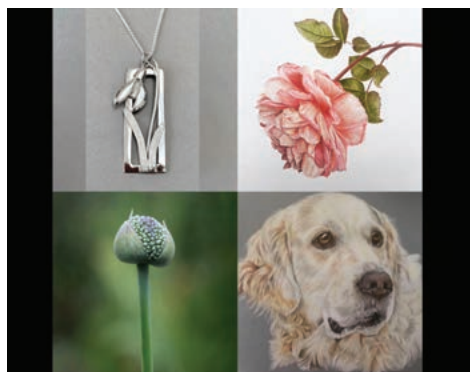

Watercolour, coloured pencil, silver and photo

60. Lesley Hall

Jeweller, painter, photographer

Handmade jewellery, pet portraits, botanical artist and photographer.

T: 07759 407635 **E:** lesleyhall16@btinternet.com

W: www.lesleysdesigns.co.uk **IG:** lesleysdesigns
3 Croft Road TN16 1RY. Directions page 40-41.

Open: 11am-4pm

F	S	S	M	T	W	T	F	S	S	M	T	W	T	F	S	S
X	1	2	X	X	X	X	7	8	9	X	X	X	X	14	15	16

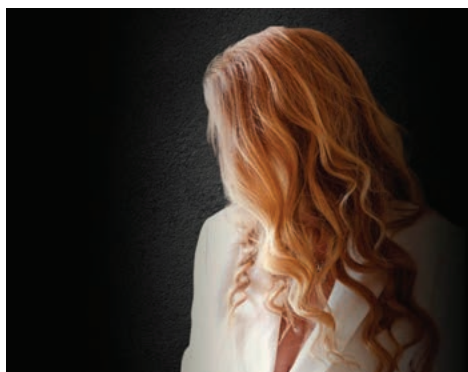

61. Sheila Preston

Photographer, pencil artist

For both my photography and my painting I love people, particularly faces.

T: 07812 087560 **E:** smprestonphotography@icloud.com

W: www.sheilaprestonphotos.co.uk

3 Croft Road, Westerham TN16 1RY. Directions page 40-41.

Open: 11am-4pm

F	S	S	M	T	W	T	F	S	S	M	T	W	T	F	S	S
X	1	2	X	X	X	X	7	8	9	X	X	X	X	14	15	16

Sally Layne

Sevenoaks Based Artist



Figurative Art & Portrait Specialist. Commissions & Art Tuition.

Mobile: 07812 732427

Email: Sallylaynemusic@gmail.com

Website: www.salzart.co.uk

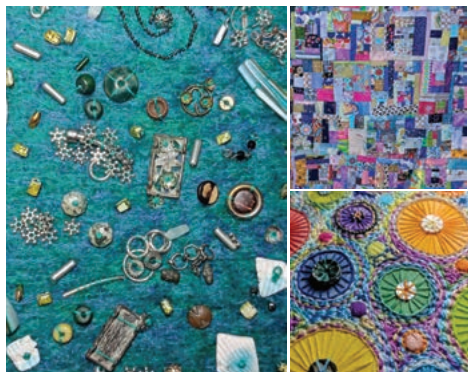

62. Robert Moroney

Fabric artist

Embroidery and art quilts combining a variety of mixed media techniques..

T: 07913 666828 **E:** robert41.moroney@gmail.com

IG: @Robert Moroney

41 Chestnut Copse, Oxted RH8 0JJ. Directions page 40-41.

Open: 10.30am-5pm, Fri 11am-4pm

F	S	S	M	T	W	T	F	S	S	M	T	W	T	F	S	S
X	1	2	X	X	X	X	7	8	9	X	X	X	X	14	15	16



Prints and decorative ceramics

63. Simon Held

Printmaker and potter

Etchings, prints and decorative ceramics.

T: 07305 296260 **E:** slh.printmakerpotter@gmail.com

FB: handmadebysimon **IG:** @hand_made_by_simon

41 Chestnut Copse, Oxted RH8 0JJ. Directions page 40-41.

Open: 10.30am-5pm, Fri 11am-4pm

F	S	S	M	T	W	T	F	S	S	M	T	W	T	F	S	S
X	1	2	X	X	X	X	7	8	9	X	X	X	X	14	15	16



Billy, acrylic, 84cm x 59 cm

64. Carolyn Orr

Mixed media artist

A newbie artist exploring paint, textiles, mixed media, sketchbook experiments and art journaling. Special thanks to Kate Tulett for her encouragement to share my art journey so far.

T: 07815 918511 **E:** katetulettart@gmail.com

Kate Tulett Art 4 All RH8 ODR. Directions page 40-41.

Open: 10am-4pm

F	S	S	M	T	W	T	F	S	S	M	T	W	T	F	S	S	
X	X	X	X	X	X	5	6	7	8	X	X	X	12	13	14	15	X

Silk Painting

WORKSHOPS & TALKS

WORKSHOPS
Beginners or intermediates:
half day or full day.

TALKS
Talks on 'Silk & Silk Painting' and 'Have-A-Go' sessions for groups

For details contact Elitta
elittaf@gmail.com
07963 467456 * Westerham
www.mouseline.co.uk



At Work - acrylic, resin and mixed media artwork

65. Kate Tulett

Mixed media artist

Kate is an artist / teacher, who works mainly in textiles and acrylics.

T: 07815 918511 **E:** Katetulettart@gmail.com

W: www.katetulettart.com **IG:** @katetulettart

Kate Tulett Art 4 All RH8 ODR. Directions page 40-41.

Open: 10am-3pm

F	S	S	M	T	W	T	F	S	S	M	T	W	T	F	S	S
31	1	X	X	X	5	6	7	8	X	X	X	12	13	14	15	X



Embroidery hoops 3-5 inch diameter, cotton and embroidery silks

66. Kim Sullivan

Mixed media acrylics textiles

Enjoys painting with acrylics especially on textiles. Uses machine and hand embroidery to enhance art.

T: 07815 918511 **E:** kim.sullivan2929@gmail.com

Kate Tulett Art 4 All RH8 ODR. Directions page 40-41.

Open: 10am-4pm

F	S	S	M	T	W	T	F	S	S	M	T	W	T	F	S	S
31	1	X	X	X	5	6	7	8	X	X	X	12	13	14	15	X



Above and below, oil on board, 75cm x 60cm

67. Sue Houghton

Oil painter, contemporary, expressive

Contemporary and figurative works in oil, using expressive and colourful palettes. Hand made frames.

T: 07771593004 **E:** sue.houghton1@outlook.com

W: www.beechwoodgallery.co.uk **IG:** @suehoughton101

Beechwood Studio TN16 1QG. Directions page 40-41.

Open: 11am-5pm

F	S	S	M	T	W	T	F	S	S	M	T	W	T	F	S	S
31	1	2	X	X	X	6	7	8	9	X	X	X	13	14	15	16



Summer's lease, oil on board, 45cm x 55cm

68. Anna Clement

Painter

Anna paints a mix of subjects, mainly in oils, in a distinctive, expressive and colourful style.

T: 07957 881525 **E:** anna.deagle@sky.com

IG: @annaclement9922

Beechwood Gallery TN16 1QG. Directions page 40-41.

Open: 11am-5pm

F	S	S	M	T	W	T	F	S	S	M	T	W	T	F	S	S
31	1	2	X	X	X	6	7	8	9	X	X	X	13	14	15	16

BEECHWOOD OPEN STUDIO

With local artists Sue Houghton & Anna Clement

31st May to 16th June

Every Thursday, Friday, Saturday & Sunday
11am to 5pm

Beechwood, Toys Hill, Westerham. TN16 1QG
Next to the Toys Hill National Trust car park

Drop by our **open studio art sale**, to find **exclusive work by local artists**, without paying gallery commission, and enjoy a **glass of bubbly**

ART IN JUNE





Peacock's pride, water mixable oils, 30cm x 30cm

69. Christine Johnson

Painter

Chris mainly paints animals, birds and dancers in water mixable oils, having taken up painting in later life.

T: 07960 589911 **E:** Chrisj2410@gmail.com

IG: @Chrisanddel

Dibgate Farm TN14 6AB. Directions page 40-41.

Open: 10am-5pm

F	S	S	M	T	W	T	F	S	S	M	T	W	T	F	S	S
X	1	2	3	4	5	6	7	8	9	10	11	12	13	14	15	16



Oh September! (detail), acrylic and mixed media, 60cm x 80cm

70. Debra Barr-Smith

Painter, printmaker

Joyful, playful, exuberant, uplifting, painting and printmaking. Flowers, landscapes, still life.

T: 07542 561530 **E:** debrabarrsmith@yahoo.co.uk

Web: www.debrabarrsmith.com **IG:** @debrabarrsmith

Dibgate Farm TN14 6AB. Directions page 40-41.

Open: 10am-5pm

F	S	S	M	T	W	T	F	S	S	M	T	W	T	F	S	S
X	1	2	3	4	5	6	7	8	9	10	11	12	13	14	15	16



Clematis Montana, acrylic, 20cm x 20cm

71. Jenny Cooper

Painter

Jenny paints flowers, landscape and nature in watercolour, acrylic, water mixable oils and gouache.

T: 07765 282584 **E:** jencooper34@googlemail.com

Dibgate Farm TN14 6AB. Directions page 40-41.

Open: 10am-5pm

F	S	S	M	T	W	T	F	S	S	M	T	W	T	F	S	S
X	1	2	3	4	5	6	7	8	9	10	11	12	13	14	15	16



Dodo, stoneware 9" x 10"

72. Julia Cox

Ceramic sculptures and oil paintings

Locally based artist producing a wide variety of sculptures and oil paintings.

T: 01732 454427 **E:** juliacoxartwork@gmail.com

W: www.juliacoxartwork.co.uk **IG:** @juliacoxartwork

Dibgate Farm TN14 6AB. Directions page 40-41.

Open: 10am-5pm

F	S	S	M	T	W	T	F	S	S	M	T	W	T	F	S	S
X	1	2	3	4	5	6	7	8	9	10	11	12	13	14	15	16

FREE

Leaf Printing DEMO/WORKSHOP
Get inky fingers and enjoy an introduction to printmaking. Take home a leaf print you have made yourself.

Sunday, 2nd June

All ages welcome
 6+ recommended
 Places strictly limited
 Pre-booking required
 Email to reserve a spot NOW!

Session 1:
 11.30am - 12.30pm
 Session 2:
 1.30pm - 2.30pm

Debra Barr-Smith
 debrabarrsmith@yahoo.co.uk
 Diggate Farm, Chevening Road,
 Sundridge, Kent TN14 6AB



Tribal style, hammered aluminium necklaces

73. Linda Jones

Jewellery designer, wire and metal jewellery

Unique, handcrafted decorative jewellery in mixed metals, wires, stones and beads.

T: 01732 301603 **E:** linda.jones@wirejewellery.co.uk

W: www.wirejewellery.co.uk **IG:** @lindajoneswirejewellery
 Diggate Farm TN14 6AB. Directions page 40-41.

Open: 10am-5pm

F	S	S	M	T	W	T	F	S	S	M	T	W	T	F	S	S
X	1	2	3	4	5	6	7	8	9	10	11	12	13	14	15	16

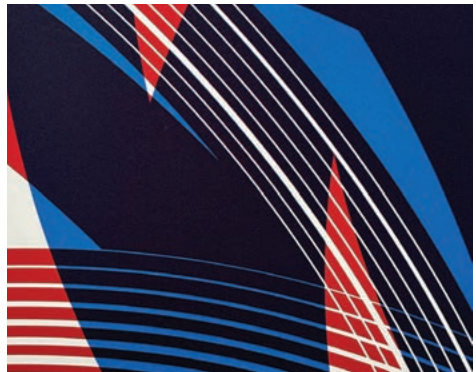

Bold lines, blue over red.

74. Marcus Gavin

Screenprinter

Printing bold shapes and colours, sometimes with texture and words.

T: 07894 208699 **E:** marcus_gavin@outlook.com

IG: @gavin_marcus
 Diggate Farm TN14 6AB. Directions page 40-41.

Open: 10am-5pm

F	S	S	M	T	W	T	F	S	S	M	T	W	T	F	S	S
X	1	2	3	4	5	6	7	8	9	10	11	12	13	14	15	16



Silver moon, fused glass on metal stand, 43cm h x 32cm w

75. Myra Wishart

Ceramic and glass artist, individual kiln formed glass

A mix of stoneware ceramics and Tuareg masks.

T: 07885 789010 **E:** myra@myrawishart.co.uk

W: www.myrawishart.co.uk

Dibgate Farm TN14 6AB. Directions page 40-41.

Open: 10am-5pm

F	S	S	M	T	W	T	F	S	S	M	T	W	T	F	S	S
X	1	2	3	4	5	6	7	8	9	10	11	12	13	14	15	16



See food and eat it, 45cm x 35cm

76. Pamela Milne

Watercolour painter

Pamela paints vibrant, bold watercolours illustrating the underlying patterns of life.

T: 07940 592901 **E:** pamela.milne@solutionsunlimited.co.uk

IG: @Milnepamela

Dibgate Farm TN14 6AB. Directions page 40-41.

Open: 10am-5pm

F	S	S	M	T	W	T	F	S	S	M	T	W	T	F	S	S
X	1	2	3	4	5	6	7	8	9	10	11	12	13	14	15	16



Koi Pond. Batik, coffee capsules, machine/hand stitching, 29cm x 21cm

77. Ros Knight

Textiles, embroidery, mixed media

Textile art using applique and hand/machine embroidery.

Recent themes are maps and upcycled elements.

E: rosalknight@aol.com

Dibgate Farm TN14 6AB. Directions page 40-41.

Open: 10am-5pm

F	S	S	M	T	W	T	F	S	S	M	T	W	T	F	S	S
X	1	2	3	4	5	6	7	8	9	10	11	12	13	14	15	16

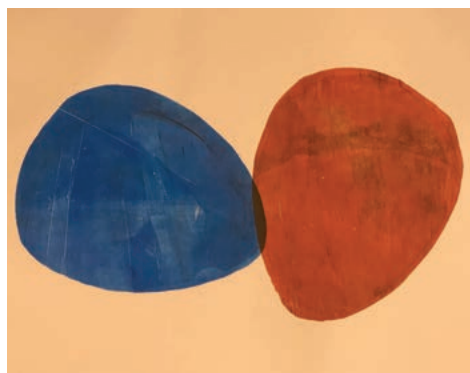

Untitled monprint, 58cm x 42cm

78. Sarah Jane Hudson

Printmaker

I use my art practice to explore themes that come up in my work as an arts psychotherapist.

T: 07788 582400 **E:** sarah@sarahjanehudson.co.uk

W: www.sarahjanehudson.co.uk **IG:** @sarah_jane_hudson

Dibgate Farm TN14 6AB. Directions page 40-41.

Open: 10am-5pm

F	S	S	M	T	W	T	F	S	S	M	T	W	T	F	S	S
X	1	2	3	4	5	6	7	8	9	10	11	12	13	14	15	16



**L
O
N
G
M
E
A
D
O
W**

studio

**GALLERY & GARDEN
OPEN throughout JUNE
thursday-sunday 10-4**

**PAINTINGS
ARTIST BOOKS
CARDS**

**Free papercraft
demonstrations**

**Refreshments in aid of
Hospice in the Weald**

Puddledock Lane Chartwell TN16 1PU what3words:///pool.coast.snap
email: janesherwoodartist@gmail.com tel: 01732 864354
web: www.janesherwoodartist.co.uk IG: @janesherwoodartist

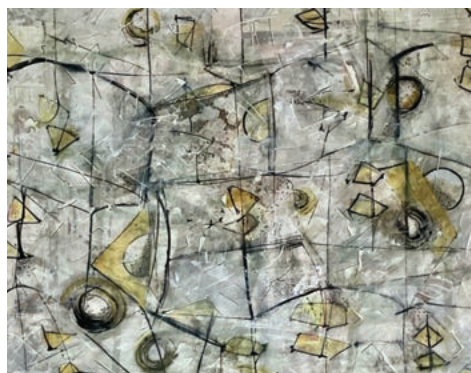

Gently stirring deep, 102cm x 66cm x 4cm

79. Jane Sherwood

Mixed media painter, handmade book maker

Jane works intuitively with mixed media and acrylics to create abstract paintings and artist books.

T: 01732 864354 **E:** janesherwoodartist@gmail.com

W: www.janesherwoodartist.co.uk **IG:** @janesherwoodartist
Longmeadow Studio TN16 1PU. Directions page 40-41.

Open: 10am-4pm

F	S	S	M	T	W	T	F	S	S	M	T	W	T	F	S	S
X	1	2	X	X	X	6	7	8	9	X	X	X	13	14	15	16



Reaching out, oil on canvas, 18" x 24"

80. Mary Povey

Figure, portrait, animal

Figure and portrait using life models, classic methods with a lively style and bold use of colour.

T: 07985 078962 **E:** mary@palominoart.com

W: palominoart.com
Tenchleys Cottage RH8 0TD. Directions page 40-41.

Open: 11am-4pm

F	S	S	M	T	W	T	F	S	S	M	T	W	T	F	S	S
31	1	2	X	X	5	6	7	8	9	X	X	12	13	14	15	16



My Lawrence (detail), oil

81. Sarah Merrifield

Painter, automata maker

At 6 years old I wanted to be an artist and was fascinated by the human face. At 19 I taught myself to paint in oils, but it wasn't until after retiring that I found the time to pursue this childhood passion. **E:** sarahmerrifield262@gmail.com
Tenchleys Cottage RH80TD. Directions page 40-41.

Open: 11am-4pm

F	S	S	M	T	W	T	F	S	S	M	T	W	T	F	S	S
31	1	2	X	X	5	6	7	8	9	X	X	12	13	14	15	16



Mels teapot, oil on canvas, A4

82. Pam Keyser

Painter, automata maker

Portrait, life and still life painting in oils and automata.

T: 07807 750212 **E:** pamkeyser1@gmail.com

IG: @pamkeyserstudio

Tenchleys Cottage RH80TD. Directions page 40-41.

Open: 11am-4pm

F	S	S	M	T	W	T	F	S	S	M	T	W	T	F	S	S
31	1	2	X	X	5	6	7	8	9	X	X	12	13	14	15	16

ART IN OTFORD

Open Studios



OPEN 10AM-4PM

FRIDAYS & SATURDAYS IN JUNE: 1ST, 7TH, 8TH, 14TH, 15TH, 21ST, 22ND, 28TH, 29TH

JANE MUCKLOW
PHOTOGRAPHY
23 WILLOW PARK
TN14 5ND

ANN BRIDGES
DRAWING,
PRINTMAKING
58 HIGH STREET
TN14 5PQ

ANGELA BISHOP
SCULPTURE, GLASS
5 BROUGHTON ROAD
TN14 5LY

SUZIE GALLOWAY
PAINTING, DRAWING
5 BROUGHTON ROAD
TN14 5LY

More info:

www.janemucklowphotography.co.uk/openstudios

THE

OUTPOST

We are an informal artspace, shop and immersive pottery studio based in the grounds of Kingdom in Penshurst. We showcase the fabulous work of local ceramicists, artists & a wide selection of locally artisan-made products.

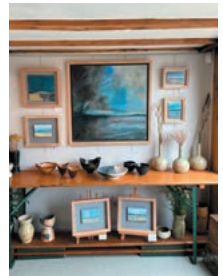

#SUPPORT LOCAL

find us @kingdom_pens Grove Rd, Penshurst, TN11 8DU
 insta:theoutpost.kent facebook: theoutpost
 celia.theoutpost@gmail.com C:07958499909
 karen.theoutpost@gmail.com K:07903164287



@artinjune.org

Directions to studios

1-2 **1 Chequers Cottages** - Chequers Hill, Bough Beech, Edenbridge TN8 7PE. On the right, 150 metres from the Wheatsheaf heading towards Tonbridge on B2027.

3-4 **1 Riverside** - Edenbridge TN8 5BH. First right off Church Street plenty of parking by the church.

5 **2 Brook Cottage** - Wellerstown, Chiddingstone TN8 7BE. On the B2027 from Chiddingstone Causeway, turn left sign-posted Chiddingstone, follow road to Triangle Oast and fork left, down to Wellers Town, studio first on the right.

58-61 **3 Croft Road** - Westerham TN16 1RY. From A25 in Westerham, go north up Croydon Road for ½ mile, left into Farley Lane then left into Croft Road.

33 **4 Stapleford Court** - Sevenoaks TN13 2LB. Turn off London Road (A224) West of S'oaks station at Braeside Avenue opp fire station and left into Stapleford Court. Road parking restricted 4-5pm except Sundays.

34-35 **6 Hunsdon Drive** - Sevenoaks TN13 3AX. Central Sevenoaks location near The Vine Cricket Ground. 6 Hunsdon Drive, Sevenoaks TN13 3AX. Cul de sac off Hitchen Hatch Lane. Easy parking on the drive or for up to two hours on the road.

6 **24 High Street** - Cowden, TN8 7JG. Unrestricted parking on the street.

62-63 **41 Chestnut Copse** - Turn south at A25 Limsfield traffic lights into Wolf's Row. Take 5th turning on the right and then immediately right again. The studio is at the 3rd house on the right in the rear garden.

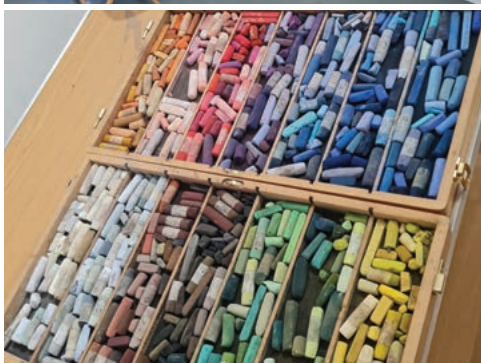

- 36** **64 London Road** - Dunton Green, Sevenoaks TN13 2UG. If you are coming via Riverhead to Dunton Green it will be on your right halfway between Milton Road and Station Road.
- 7-8** **Aztec Kreative Studio** - TN8 6ED, Off station road B2026 exit roundabout into commerce way. Parking outside Capital springs building studio located in the front of the building access through garden gate.
- 67-68** **Beechwood** - Toys Hill, Nr Westerham TN16 1QG. From A25 in Brasted turn S up Brasted Chart. After 3.2km pass Emmetts Lane on L, pass Toys Hill NT car park on right. Beechwood is 50m further on the right.
- 38-41** **Bessels Green Baptist Church** - TN13 2PS From Riverhead follow the A25 into Bessels Green. At the Kings Head Pub turn right into Bessels Green Road. The church is on your right. The exhibition is in the hall behind the church. Free parking at Riverhead infant school after 4pm on Fridays and all day Saturday.
- 42-50** **Chart Farm Studios** - Seal Chart, Sevenoaks TN15 OES. North off the A25 into Pillar Box Lane. Right at T junction. Chart Farm is approximately 100 yards along on the left.
- 69-78** **Dibgate Farm** - Chevening Road, Sundridge, Kent TN14 6AB A25 from Riverhead towards Westerham. At Sundridge traffic lights (White Horse pub), turn right. Then 1/4 mile on left. Gravel drive. Converted barn.
- 14-20** **Jessops Farm Studios** - Tonbridge Road, Bough Beech TN8 7AU. On the B2027 halfway between Bough Beech and Chiddingstone Causeway, almost opposite Hale Oak Road.
- 64-66** **Kate Tulett Art 4 All** - Wickham Stores, Limpsfield, Oxted RH8 0DR. Very easy to find in Limpsfield Village High Street. Next to Kiwi coffee house.
- 79** **Longmeadow Studio** - Go to NT Chartwell House, Mapleton Road. With house on left continue down hill, turn left into Puddledock Lane, signposted Toys Hill. Longmeadow Studio is 50 yards on right. Ample parking in the paddock. Garden and gallery also open in aid of Hospice in the Weald.
- 31** **Lovebird Studios** - Pigdown Plantation, Pigdown Lane, Hever. Satnav is the easiest way of finding us.
- 21-30** **Penshurst Village Hall** - Penshurst Village Hall, High Street, Penshurst, Tonbridge, TN11 8BP At T-junction in centre of village. Parking: Accessible onsite spaces, High Street or Lay-by (B2176).
- 51-57** **Riverhill Himalayan Gardens** - The Garden Room, Riverhill Gardens, Sevenoaks TN15 ORR Follow A225 to Sevenoaks from A21, Riverhill Gardens is on the right, halfway up the hill.
- 37** **Salzart Studio** - 89 Wickenden Road, Sevenoaks TN13 3PN. Heading from Bat & Ball traffic lights towards Sevenoaks High Street, the second turning on the left opposite Morrisons. Salzart Studio is opposite Swaffield Road on the left.
- 80-82** **Tenchleys Cottage** - Caxton Lane, Oxted RH8 0TD. Off Kent Hatch Road. Oxted side of the Chart.
- 9-13** **The Barn at Falconhurst** - Cowden Pound Road, Markbeech TN8 5NR. From M25, exit 6 & follow signs to Hever Castle. Through Edenbridge, continue on B2026 until Queen's Arms pub. Turn left for Markbeech. Falconhurst is 2nd on right.
- 32** **The Paint Shop** - 1a Marion Cottages, Maidstone Road, Wrotham Heath TN15 7SN. A25 - 1.75 miles east from Borough Green. 0.25 miles after railway bridge. Cream end terrace on right before lights. Park in drive or opposite.



ART IN JUNE BIKE TRAILS



**check them out at
www.artinjune.org**

**Be seen to be Green! Cyclists can
enjoy visiting all our studios this year!**

**Bike trails will be up on the
website from mid-May!**

Alphabetical index of artists

listed with artist number to locate on map and page number

Artist	artist number	page	Artist	artist number	page
Andrews, Lottie	31	16	Kneeshaw, Felicity	21	11
Ballard, Anais	14	8	Knight, Ros	77	36
Barr-Smith, Debra	70	34	Knollys, Gabriel	22	11
Bird, Cathy	16	9	Lawman, Anthony	9	6
Bishop, Caroline	5	5	Layne, Sally	37	18
Blackwell, Jennifer	45	20	Longley, Claire	43	20
Bridgland Colbridge, Rose	32	16	McCarten, Mary	12	8
Brown, Alison	48	25	McCarthy, Caroline	49	25
Catton, Samantha	29	14	McKenna, Dione	10	6
Clark, Anna	6	5	Merrifield, Sarah	81	38
Clement, Anna	68	32	Milne, Pamela	76	36
Constable, Angela	42	19	Mirianashvili, Anna	8	6
Constable, Tim	47	25	Moore, Sally	4	4
Cooper, Jenny	71	34	Moroney, Robert	62	31
Cox, Julia	72	34	Muir, Julie	40	18
Das, Bea	15	9	O'Dea Carol	1	4
Dawton, Karen (Jane's Art)	7	6	Orr, Carolyn	64	31
Deans, Karen	23	12	Perry, Nicki	56	27
Devitt, Margaret (Jessops)	18	9	Povey, Mary	80	38
Devitt, Margaret	33	16	Preston, Sheila	61	29
Di Salvo, Melina	39	18	Priory, Helen	54	26
Dia, Katia	36	17	Quirk, Mitzi	27	14
Douglas, Cheryl	58	29	Roberts, Georgina	17	9
Eldars, Sally	19	11	Roberts, Michael T	13	8
Farquharson, Debbie	35	17	Rogers, Sarah	57	27
Fell, Elitta	59	29	Ryszkowska, Lisa	11	8
Fletcher, Dawn	52	26	Shamwana, Lorraine	24	12
Gall, Michaela	26	12	Shepherd, Margaret	3	4
Gatti, Daniela	41	19	Sherwood, Jane	79	38
Gavin, Marcus	74	35	Speroni, Marina	38	18
Gerahty, Lelia	25	12	Sullivan, Kim	66	32
Gilbert, Theodore Brian	20	11	Tatham, Gill	53	26
Goss, Vanessa	30	14	Thomas, Jacinta (Jessie)	55	27
Gwyther, Jackie	34	16	Tulett, Kate	65	32
Hall, Lesley	60	29	Vine, Joan	50	25
Hart, Abbie	51	26	Walsh, Jamie	44	20
Held, Simon	63	31	Webster, Lindy	46	20
Holt, Nita	28	14	Wishart, Myra	75	36
Houghton, Sue	67	32			
Huckfield, Daniel	2	4			
Hudson, Sarah Jane	78	36			
Johnson, Christine	69	34			
Jones, Linda	73	35			
Keyser, Pam	82	38			

All details were believed to be correct at time of going to press.

We accept no responsibility for variations to information or images submitted by artists, the conditions of their studios or for the people staffing them. Our thanks to Helene Brett for proof-reading the booklet.



ART IN JUNE OPEN STUDIOS

www.artinjune.org

 @artinjuneKent

 @ArtinJuneKent



Art in June is grateful to Sevenoaks Town Council
for their grant towards the printing of this guide book.